DREI SONATEN
für das Pianoforte
von
L. VAN BEETHOVEN.

Beethovens Werke. VOLUME XX No. 128.

Der Gräfin von Browne gewidmet.

Op. 10. No. 1.

Sonate No. 5.

Allegro molto e con brio.

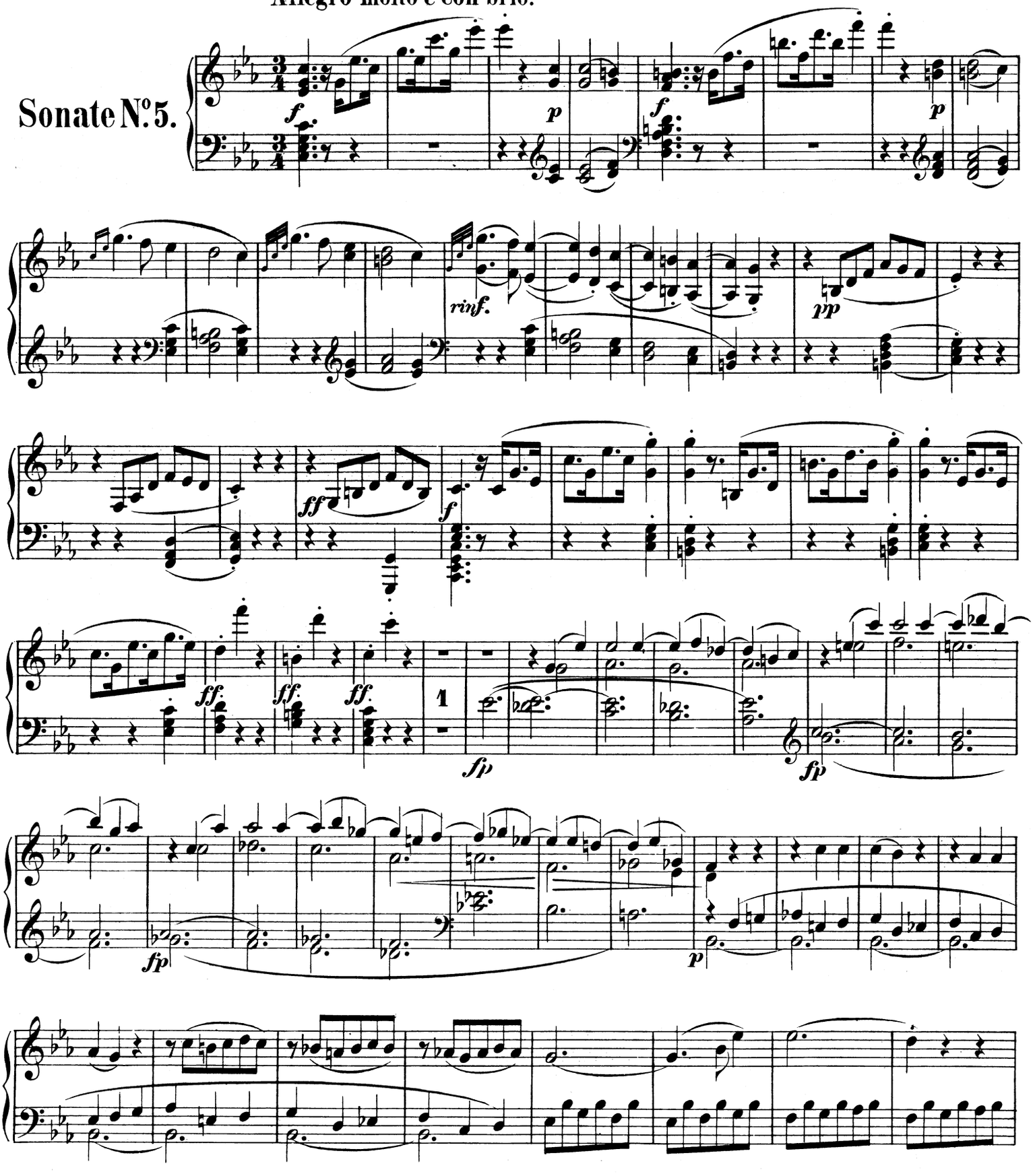

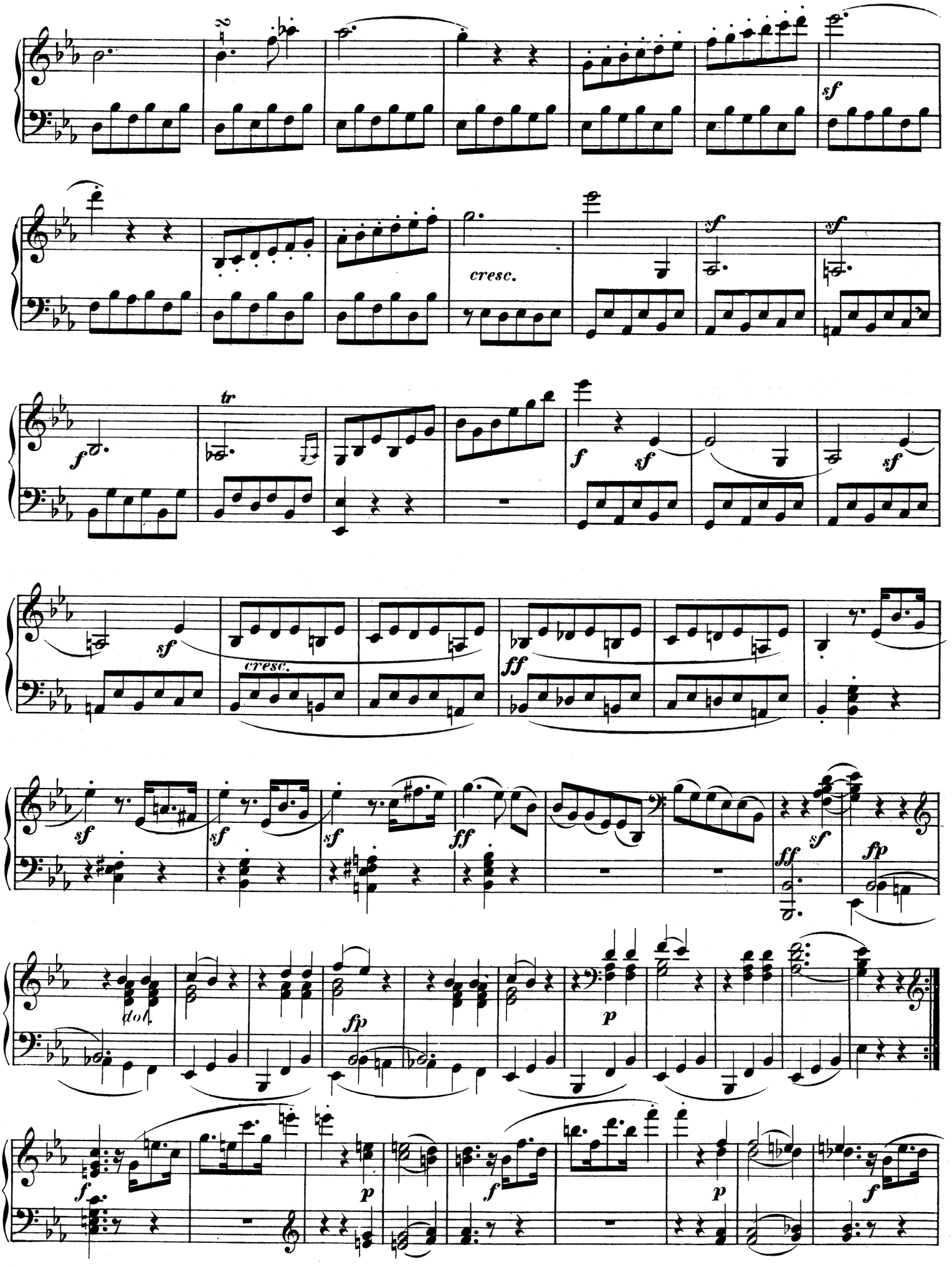
sf
cresc.
sf
sf
tr
f
f
sf
sf
sf
cresc.
ff
sf
sf
sf
sf
ff
ff
sf
fp
dol.
fp
p
f
p
f
p
f

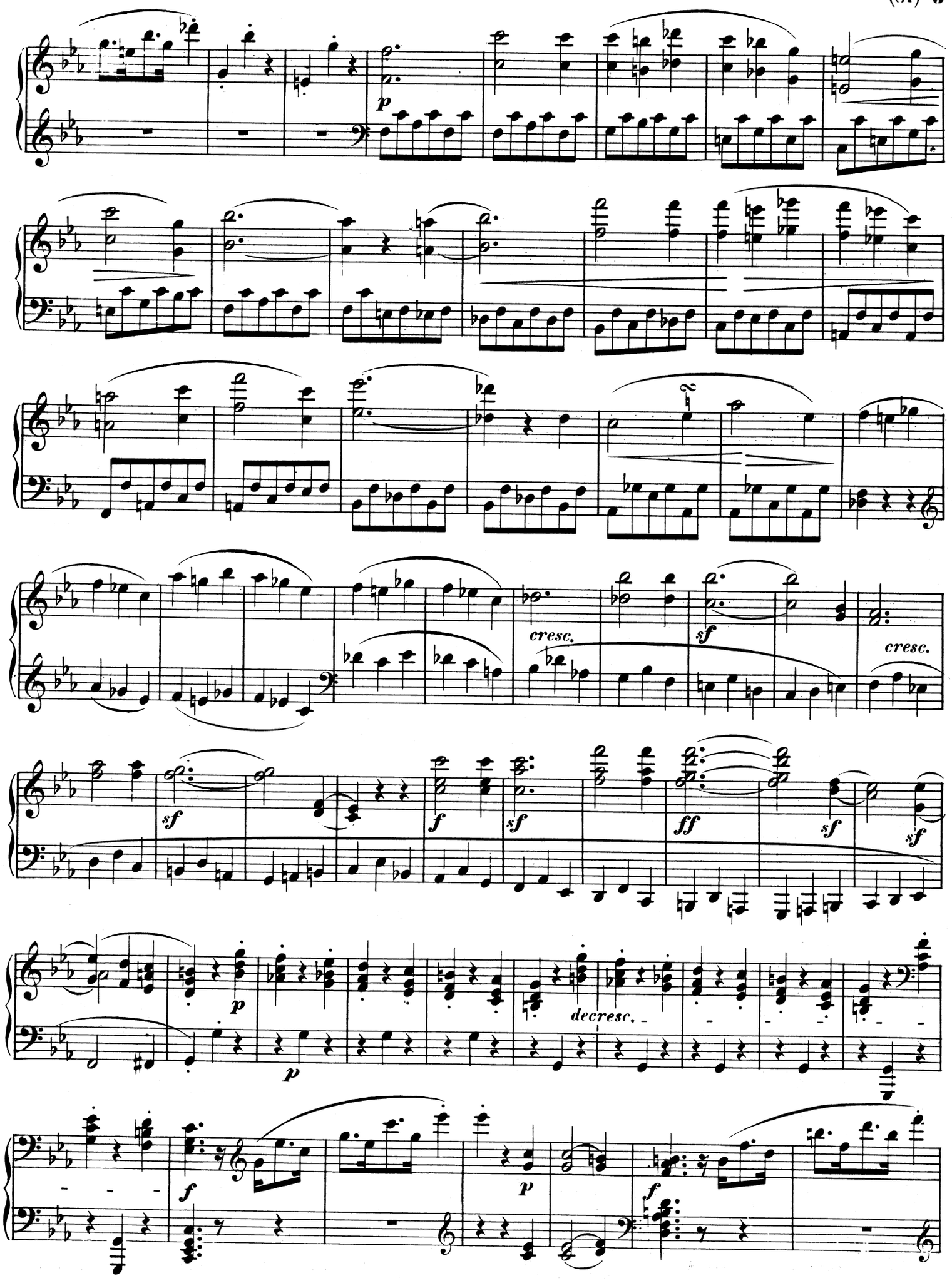
p
cresc.
sf
cresc.
sf
f
sf
ff
sf
sf
p
p
decresc.
f
p
f

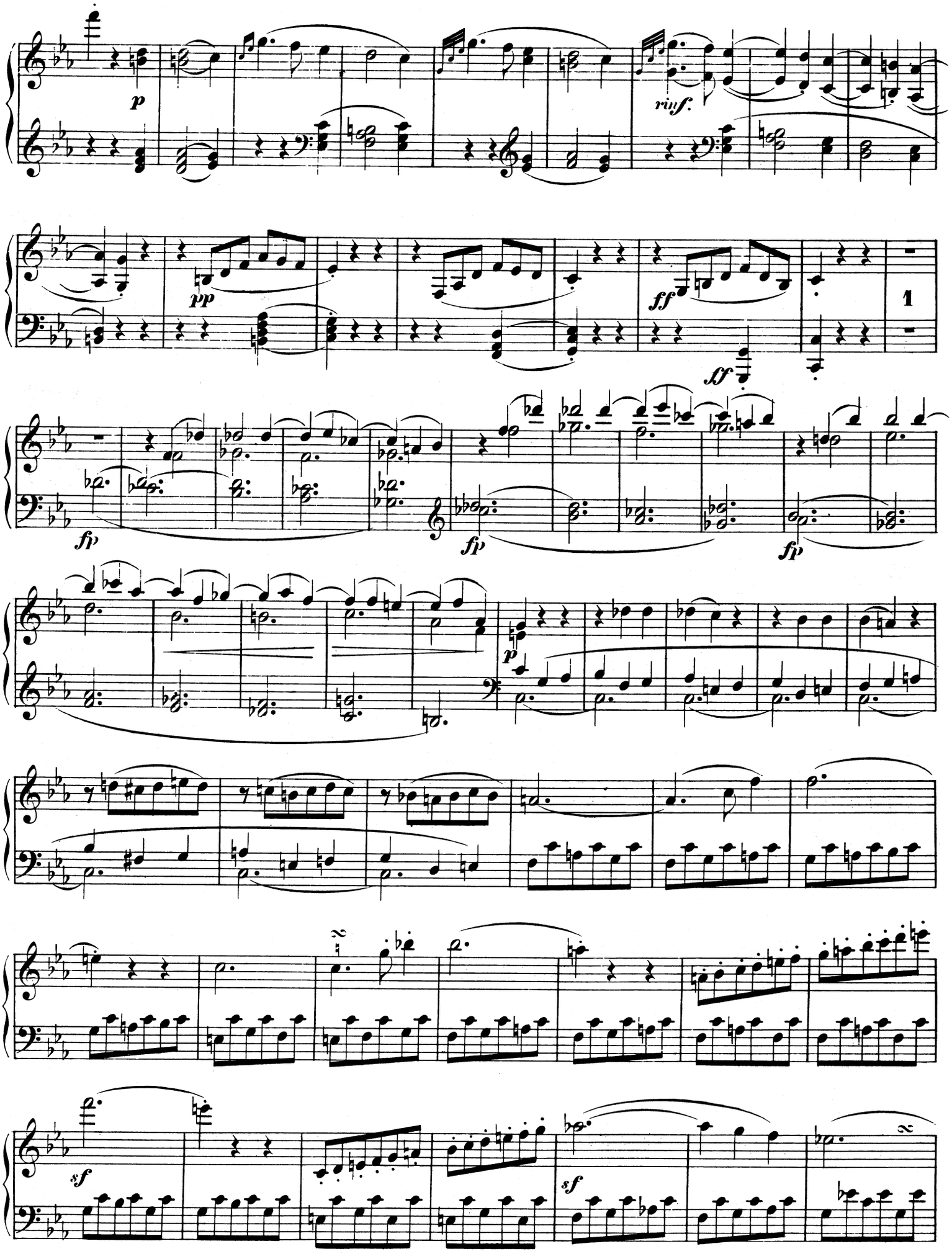
p
riuf.
pp
ff
sff
1
fp
fp
fp
p
sf
sf

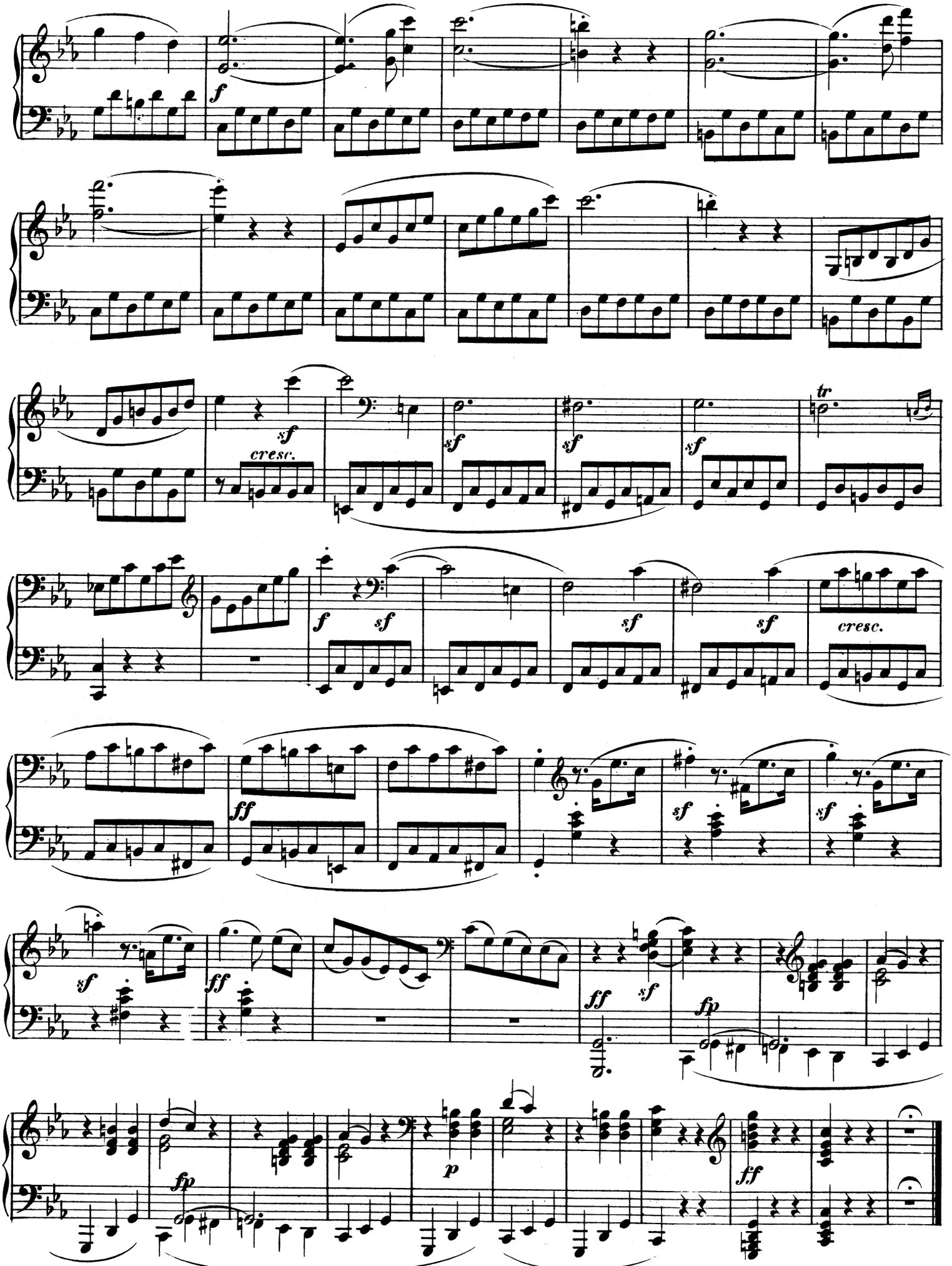
f
sf
cresc.
sf
sf
sf
tr
f
sf
sf
sf
cresc.
ff
sf
sf
sf
ff
ff
sf
fp
fp
p
ff

Adagio molto.

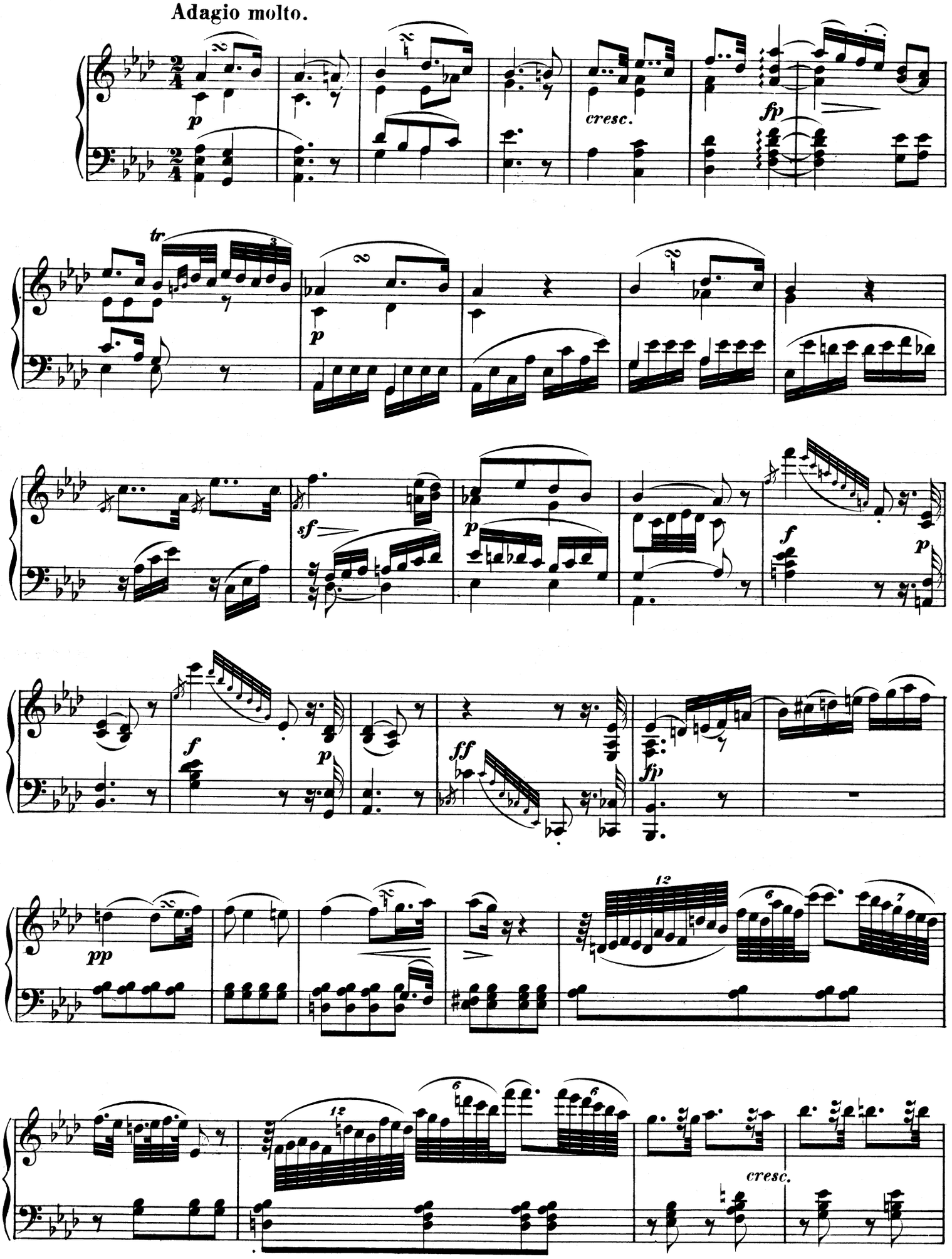

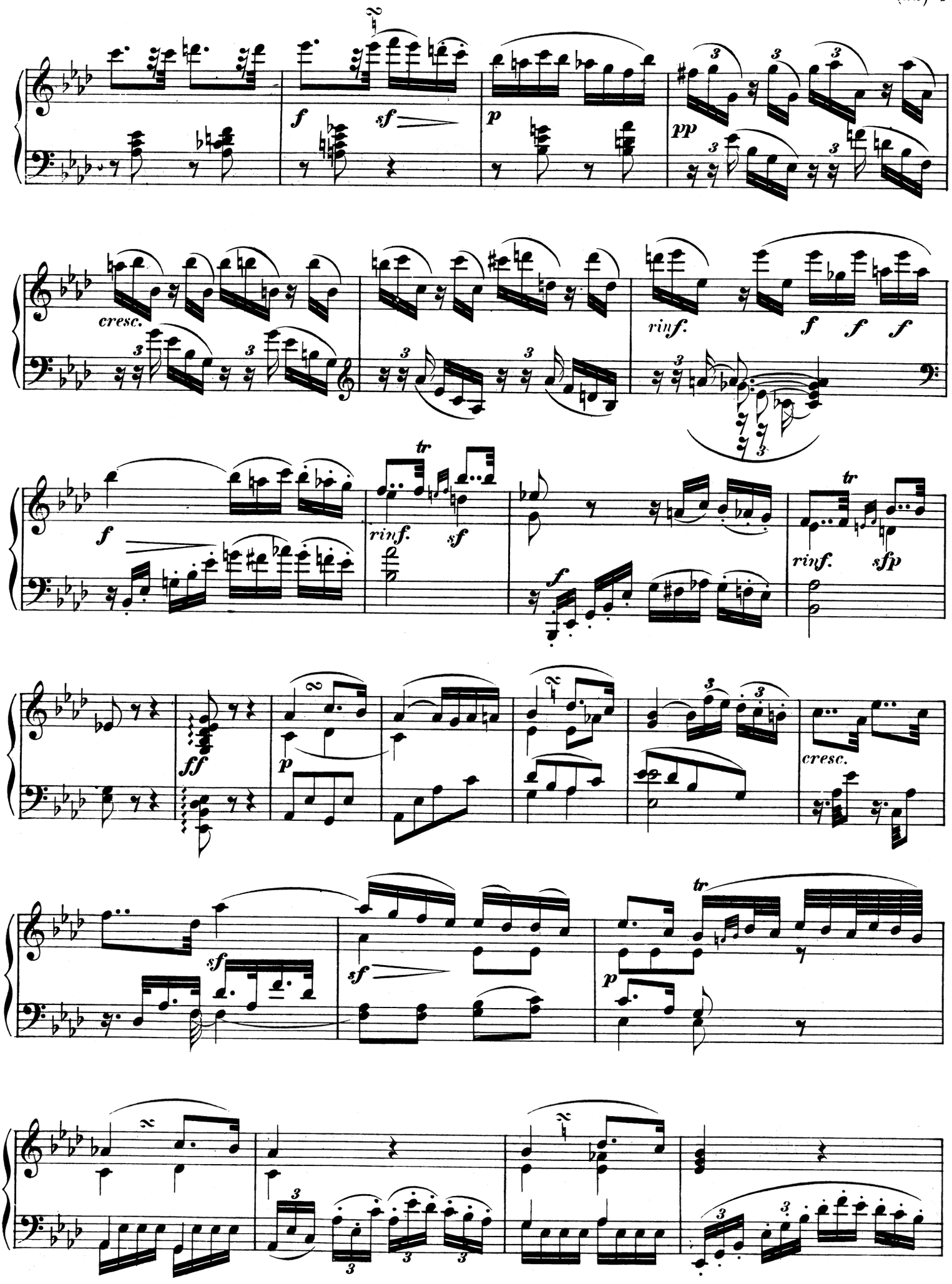
f
sf
p
pp
cresc.
rinf.
f
f
f
f
tr
rinf.
sf
f
tr
rinf.
sfp
ff
p
cresc.
sf
sf
tr
p

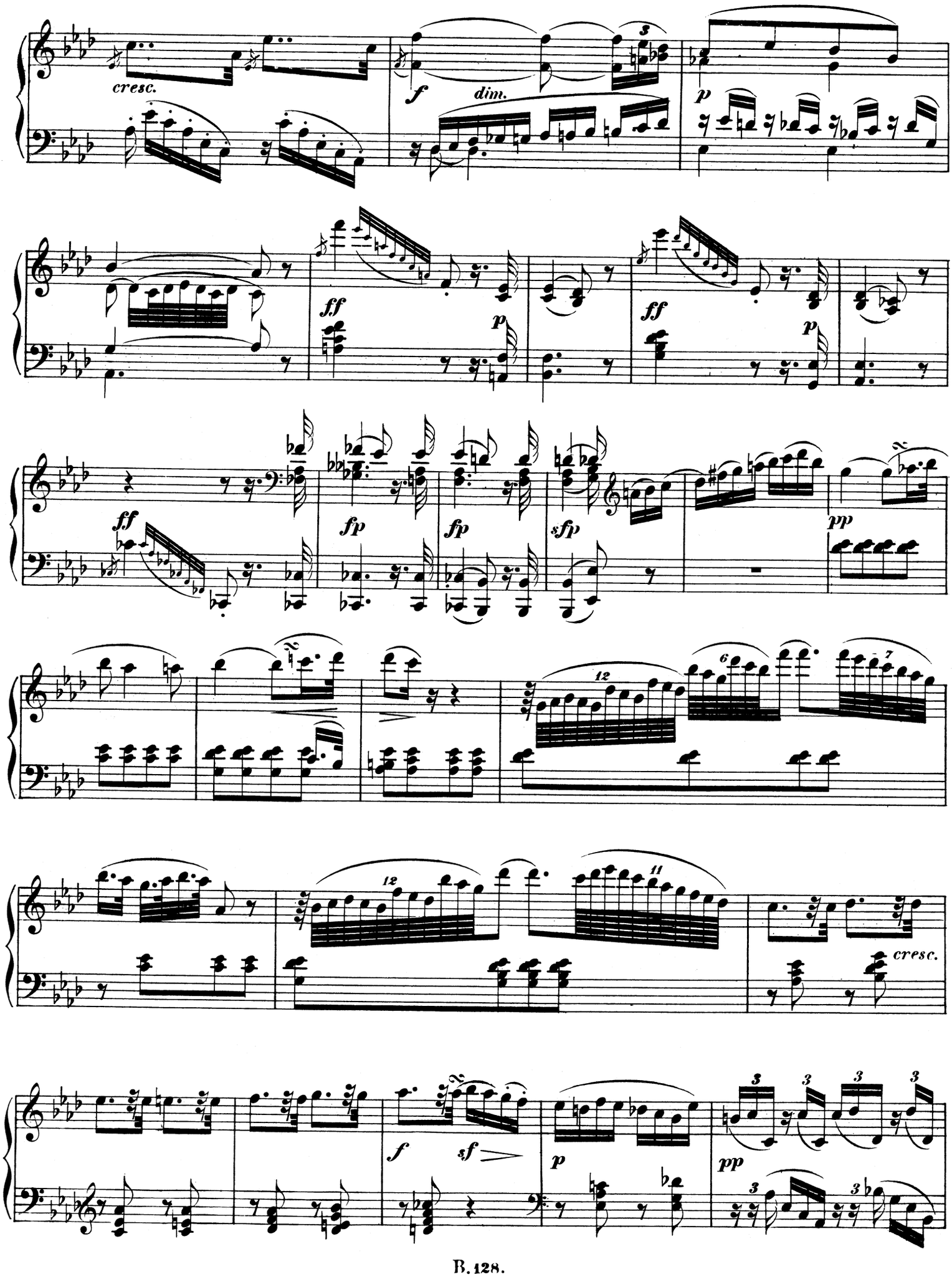
cresc.
f
dim.
p
ff
p
ff
p
ff
fp
fp
sfp
pp
cresc.
f
sf
p
pp

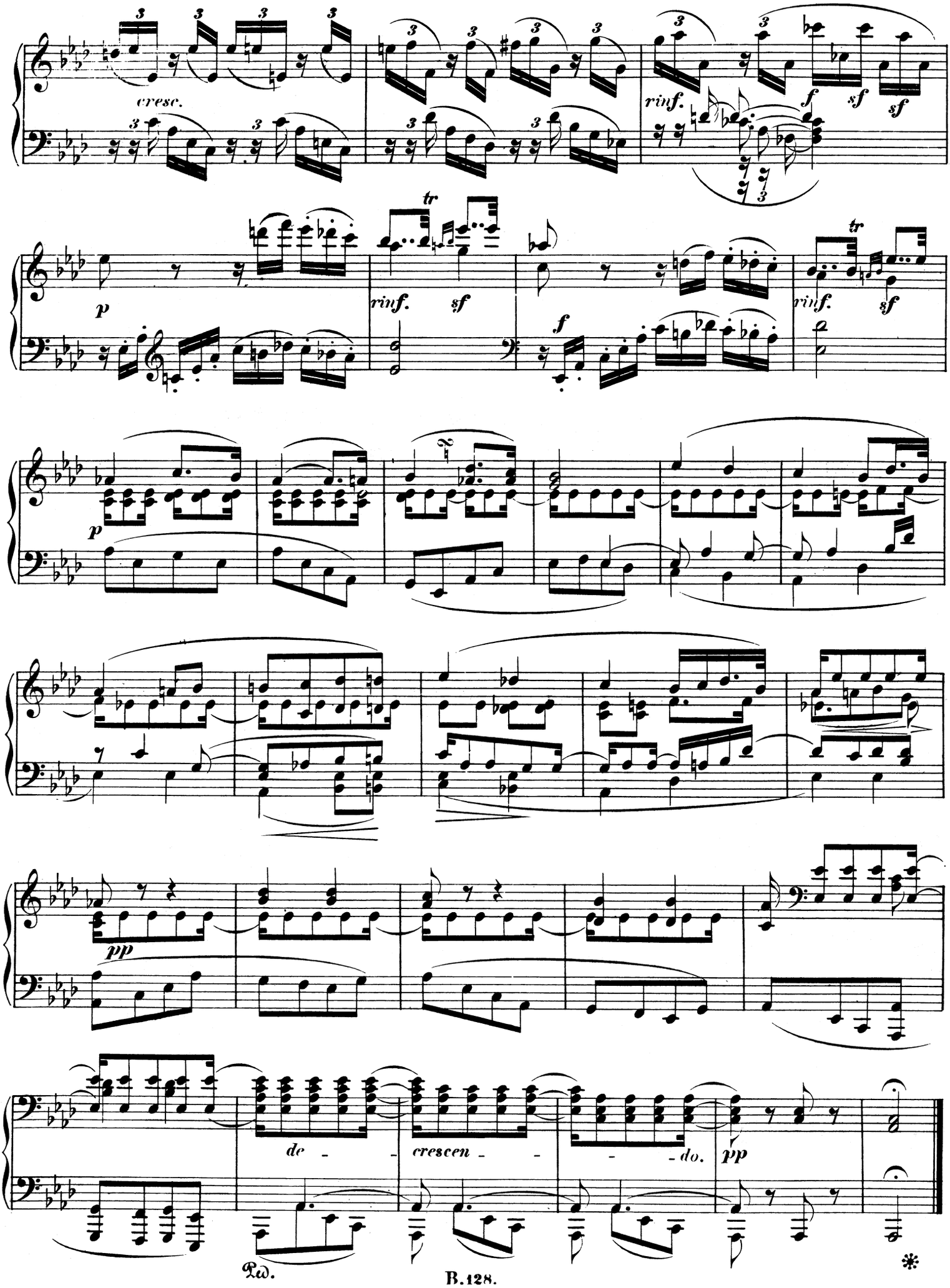
cresc.
rinf.
f
sf
sf
p
tr
rinf.
sf
f
tr
rinf.
sf
p
pp
de - - cresce n - - - do.
pp
Ped.
*

FINALE.

Prestissimo.

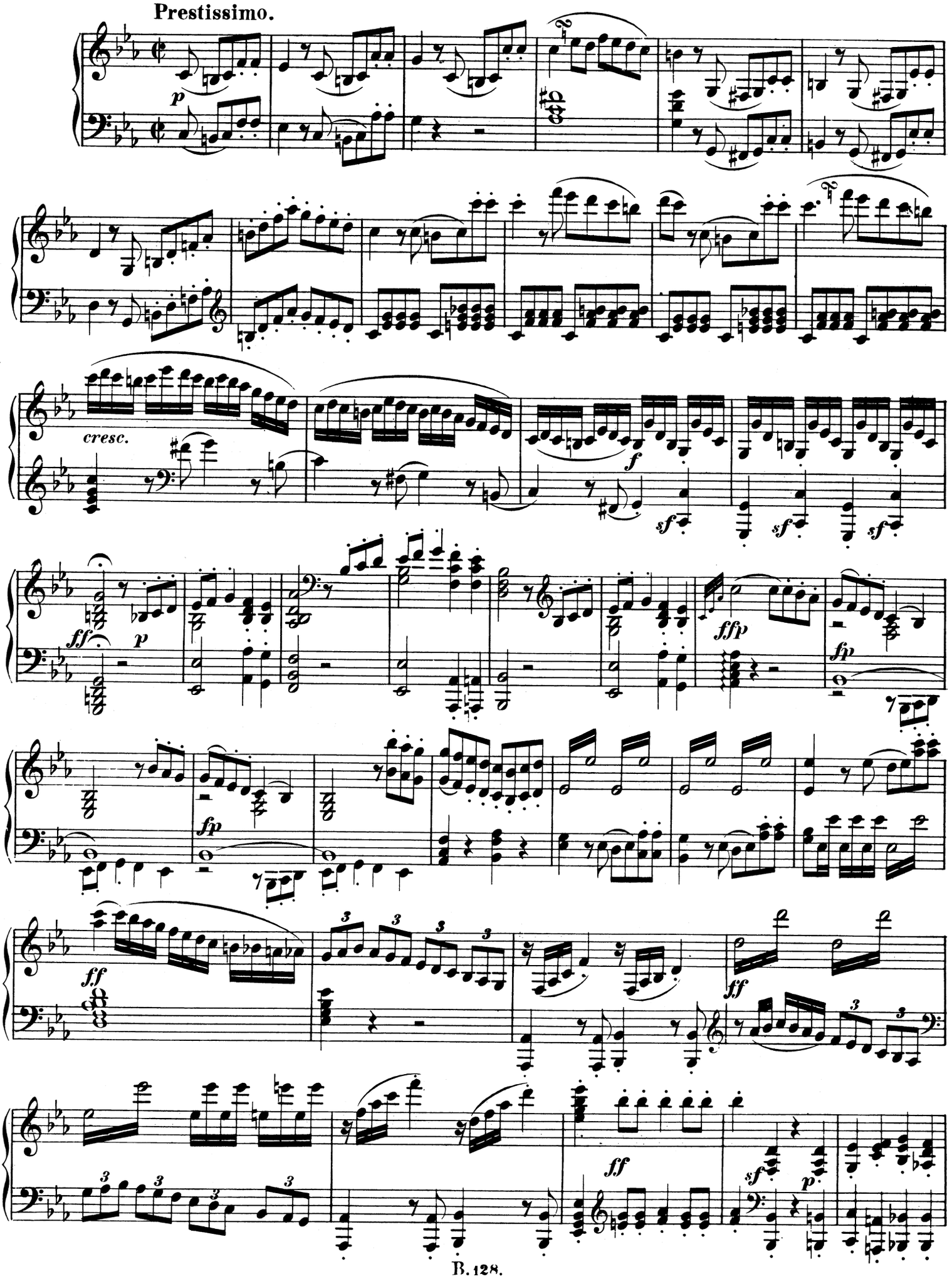

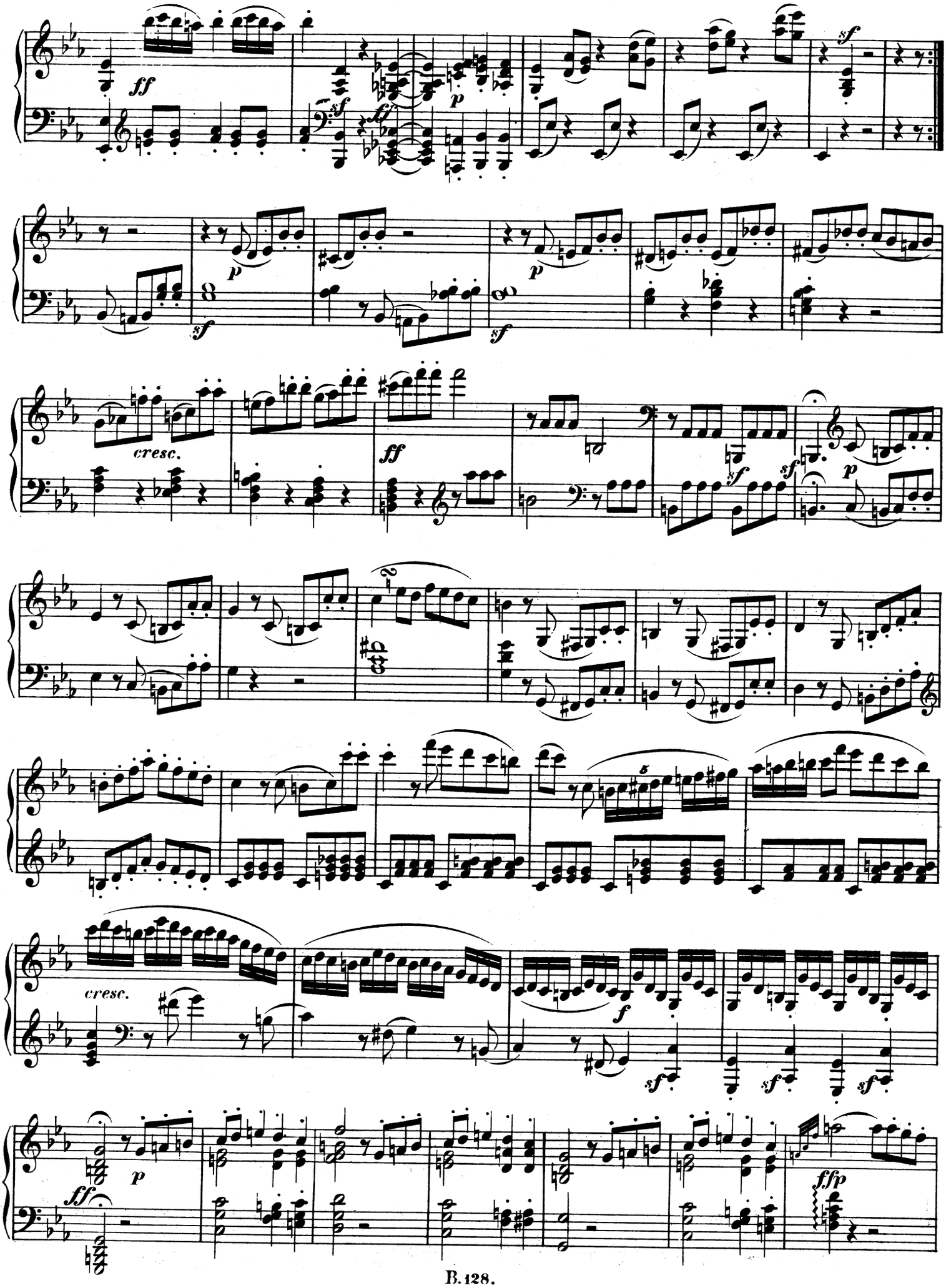
ff
sf
p
cresc.
f
ffp

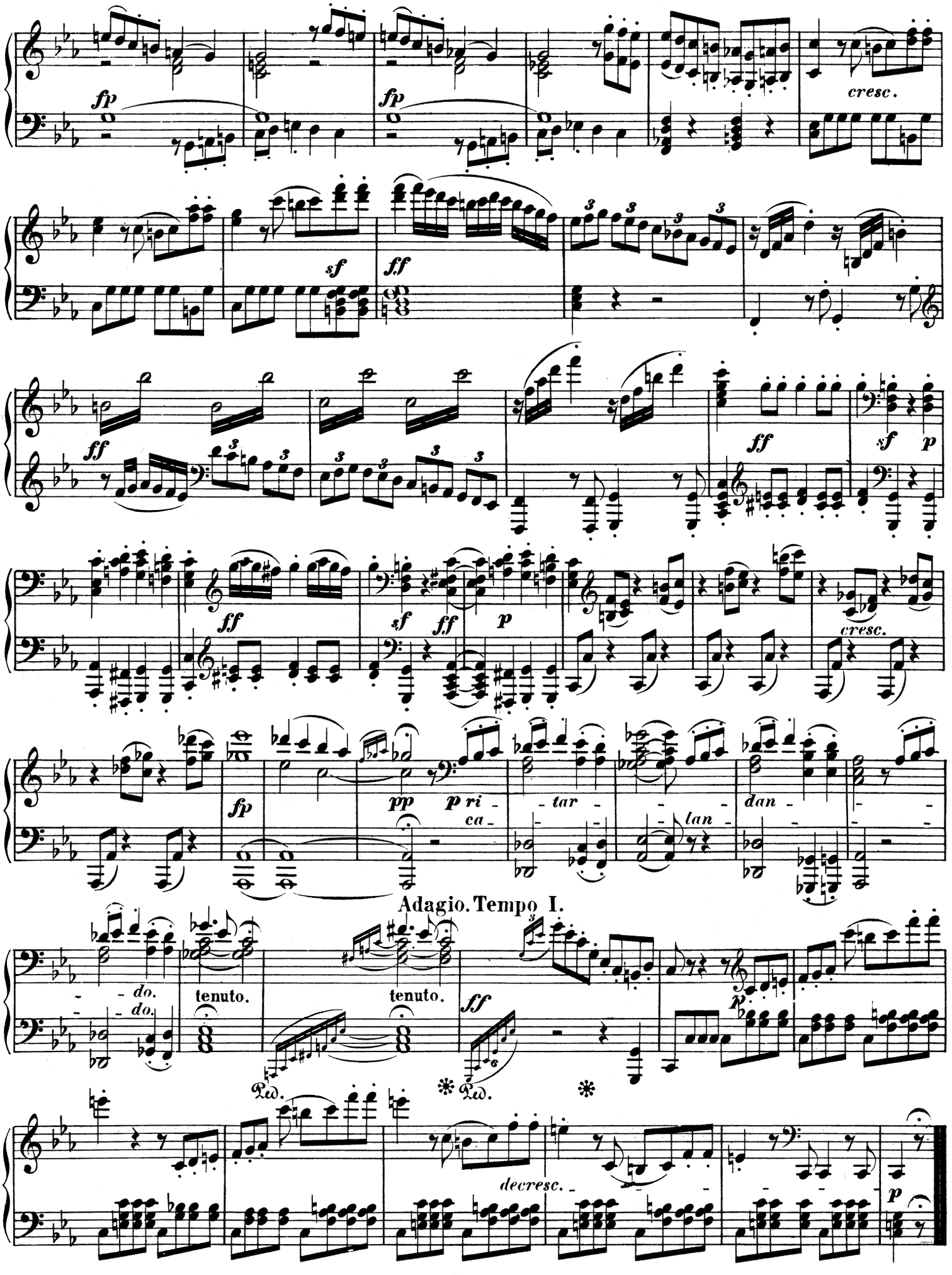
fp
fp
cresc.
sf
ff
ff
ff
sf
p
ff
sf
ff
p
cresc.
fp
pp
p ri - tar - dan -
ca - lan -
Adagio. Tempo I.
- do.
- do.
tenuto.
tenuto.
ff
p
Ped.
Ped.
decresc.
p